

# 5,460SF METAL WAREHOUSE

520 SE OSCEOLA AVE, OCALA, FL 34471



- **78' x 70' METAL WAREHOUSE BUILDING IN DOWNTOWN OCALA, FL!**
- **5,460sf (metal walls & roof), concrete floor, Two Bay Doors (12'x12' & 8'x8').**
  - **119' x 106' (0.29ac) site - 2,300sf of paved exterior parking (5 spaces).**
  - **Constructed in 1984 - Form Based Code Zoning... many potential uses!**
    - **5 Blocks South of the Downtown Square.**
    - **3.4 miles from I-75.**

## **\$575,000**

*(\$105.31/SF)*

Potential Owner Financing - Terms to be considered on an individual basis

[www.mcbrideland.com](http://www.mcbrideland.com)

 **McBRIDE**  
**LAND & DEVELOPMENT CO.**  
Licensed Real Estate Broker

Phone (352) 401-3755  
Nate (352) 362-5226  
Kyle (352) 459-5283



**Jimmy H. Cowan, Jr., CFA**  
 Marion County Property Appraiser



Last Updated 12/12/2024

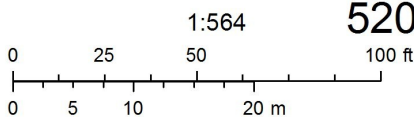
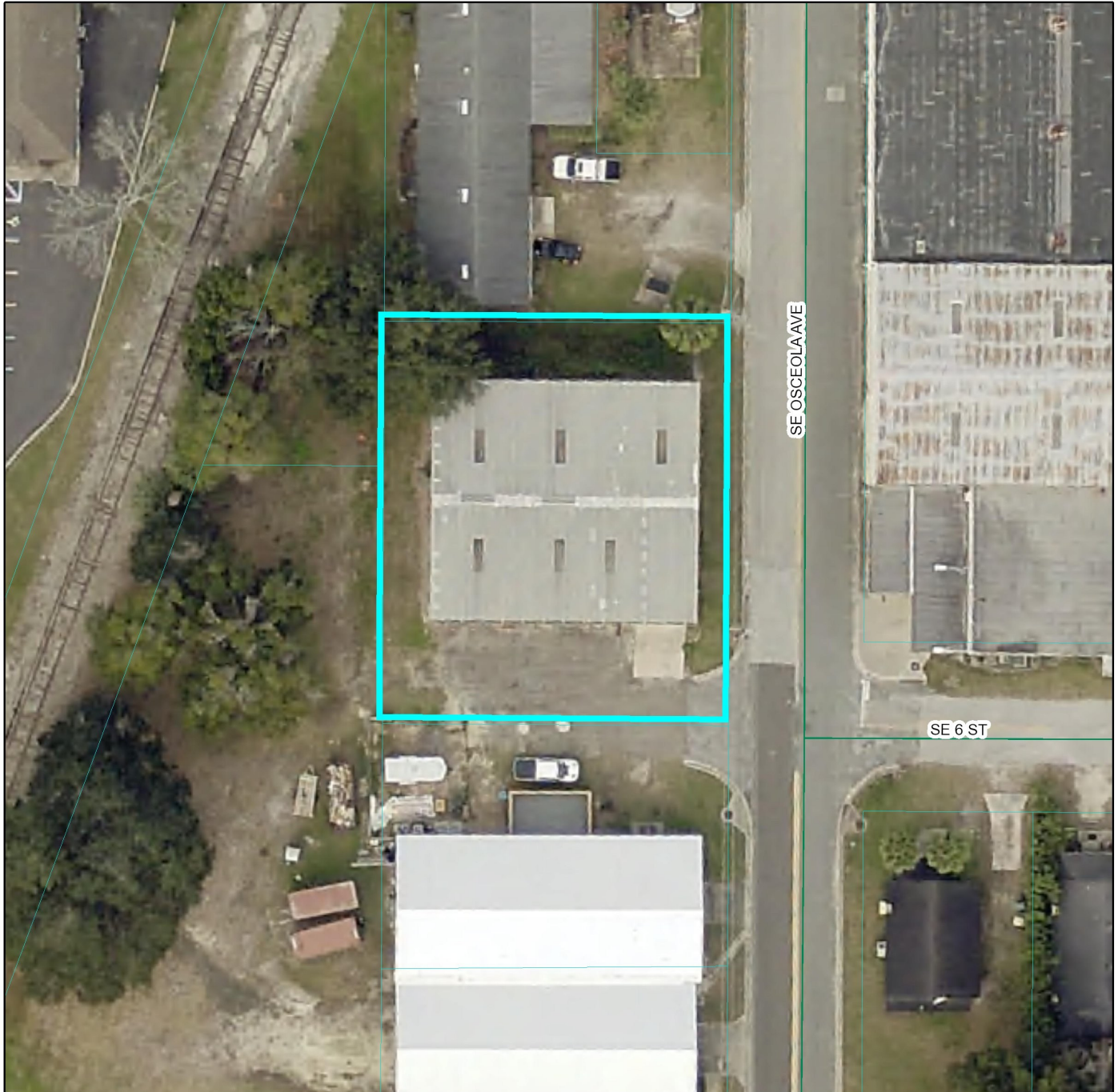

**520 SE Osceola Ave, Ocala 34471**

Tax ID #2822-027-004

1/6/2025

Marion County Property Appraiser  
 Marion County, FL

**DISCLAIMER:** This is a work in progress. This application was compiled by the Marion County Property Appraiser's Office solely for the governmental purpose of property assessment. These are NOT surveys. Our goal is to provide the most accurate data available, however, no warranties, expressed or implied are provided with this data, its use, or interpretation. All information subject to change without notice. Use at your own risk.





# 520 SE OSCEOLA AVE, OCALA, FL 34471

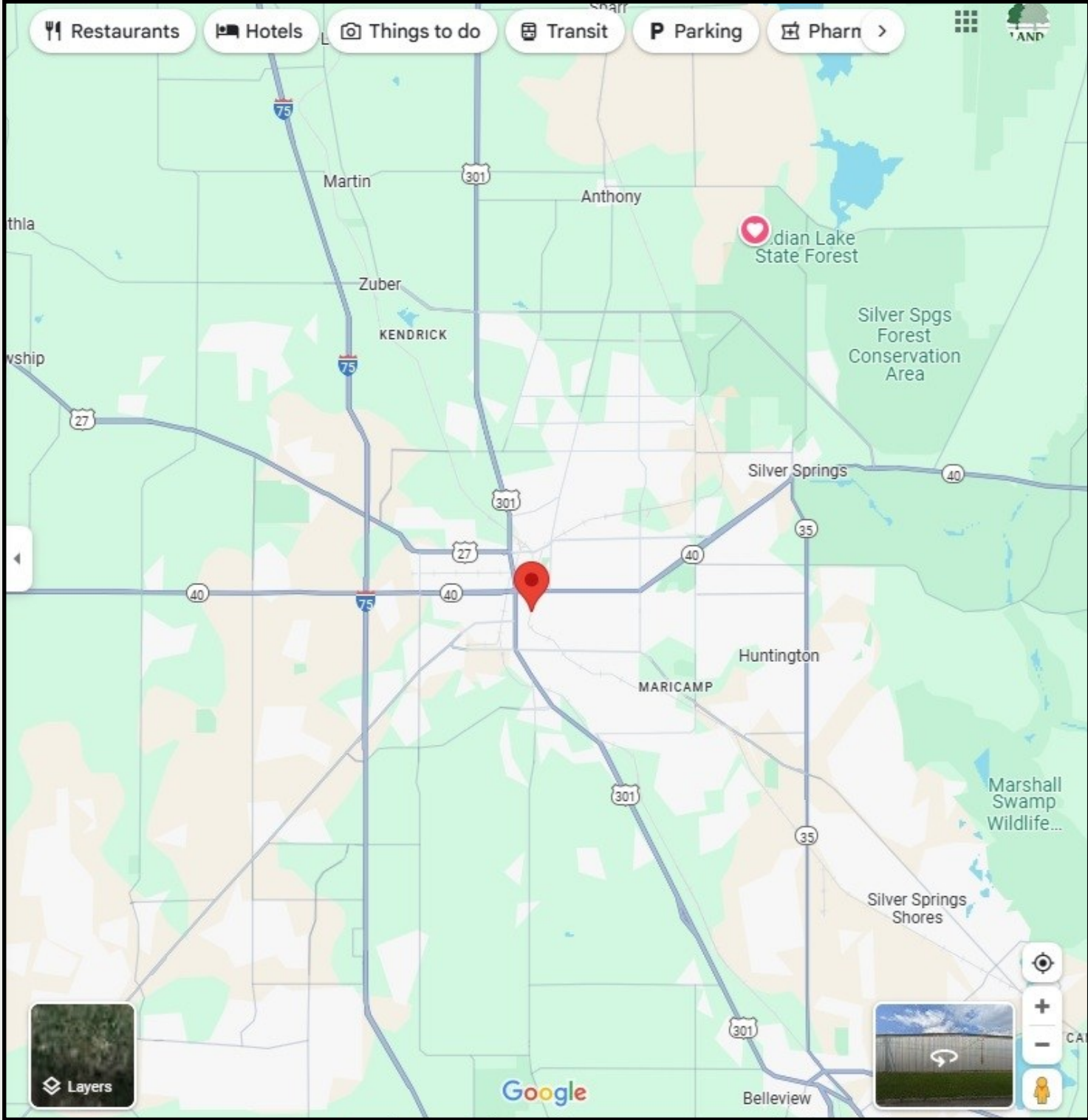

SHOWN BY APPOINTMENT ONLY - CALL FOR DETAILS